Advancing Health For All: Building a Stronger Nation Through Improved Access to Medicines

ATTY. RANDY B. ESCOLANGO, Ph.D
DOH Undersecretary for Supply Chain Management Service

Advancing Health For All

Through Improved, Equitable, and Sustainable Access to Medicines

Republic of the Philippines
Department of Health
/doh.gov.ph

"Health for All"

is not just a slogan

A system that listens, acts, and truly serves the people.

"The health of the Filipino is the foremost concern of the nation"

- **President Ferdinand R. Marcos Jr.**

THE HEALTH SECTOR 8-POINT ACTION AGENDA

Sa Healthy Pilipinas, Bawat Buhay Mahalaga!

Bawat Pilipino

1. Bawat Pilipino, ramdam ang kalusugan.
2. Ligtas, dekalidad, at mapagkalingang serbisyo
3. Teknolohiya para sa mabilis na serbisyong pangkalusugan

Bawat Komunidad

4. Handa sa krisis
5. Pag-iwas sa sakit
6. Ginhawa ng isip at damdamin

Bawat Health Worker at Institusyon

7. Kapakanan at karapatan ng health workers
8. Proteksyon sa anumang pandemiya

Expansion of PhilHealth Benefits and Provisions of Tax Exemptions for Essential Medicines

Cheaper and Quality Medicines Act of 2008

"Ang gamot ay hindi prebilehiyo ng may kaya,

kundi karapatan ng bawat Pilipino"

Building on Past Reforms, Strengthening Present Health Systems



Building on Past Reforms, Strengthening Present Health Systems

Challenges	HCF Strategies
Limited fiscal space for health	INCREASE public funding for health
Chronic underinvestment in Primary Care	STRENGTHEN financing of primary care
• Fragmented pool of funds for health • High OOP spending, esp. on medicines	ENSURE equitable financing to health services and affordable medicines
Inadequate capacity to improve budget execution	PROMOTE transparency, accountability and good governance



Building on Past Reforms, Strengthening Present Health Systems

DOH Administrative Order No. 2024-0003

Implementing Guidelines of the Health Care Financing Strategy of the Philippines 2023-2028 towards Universal Health Care

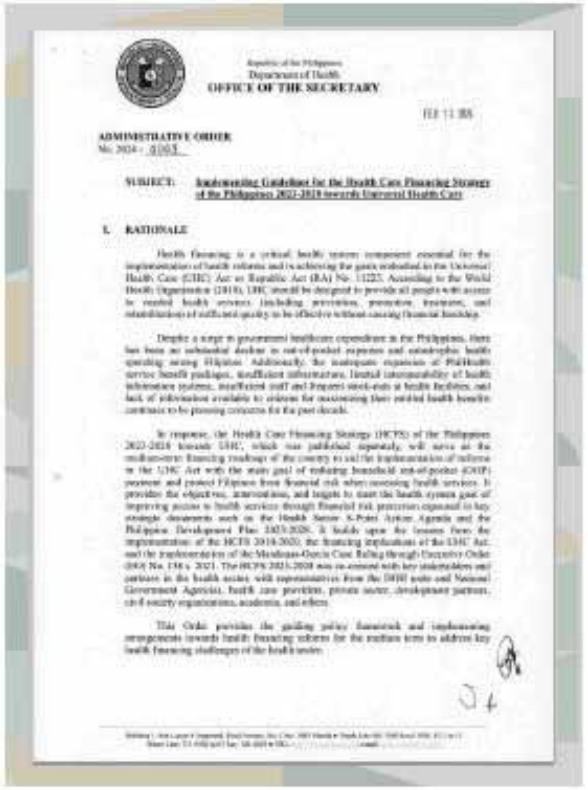

Republic of the Philippines
Department of Health
OFFICE OF THE SECRETARY

ADMINISTRATIVE ORDER
No. 2024-0003

SUBJECT: Implementing Guidelines for the Health Care Financing Strategy of the Philippines 2023-2028 towards Universal Health Care

I. RATIONALE

- Serves as the country's **medium-term roadmap for health financing reforms** to advance UHC
- Aims to **reduce household out-of-pocket payments** and protect Filipinos from financial risk when accessing health services

Building a Stronger Supply Chain Para Sa Bagong Pilipinas…

Strong, Efficient, and Transparent Supply Chain





DOH Supply Chain Management Service (SCMS)

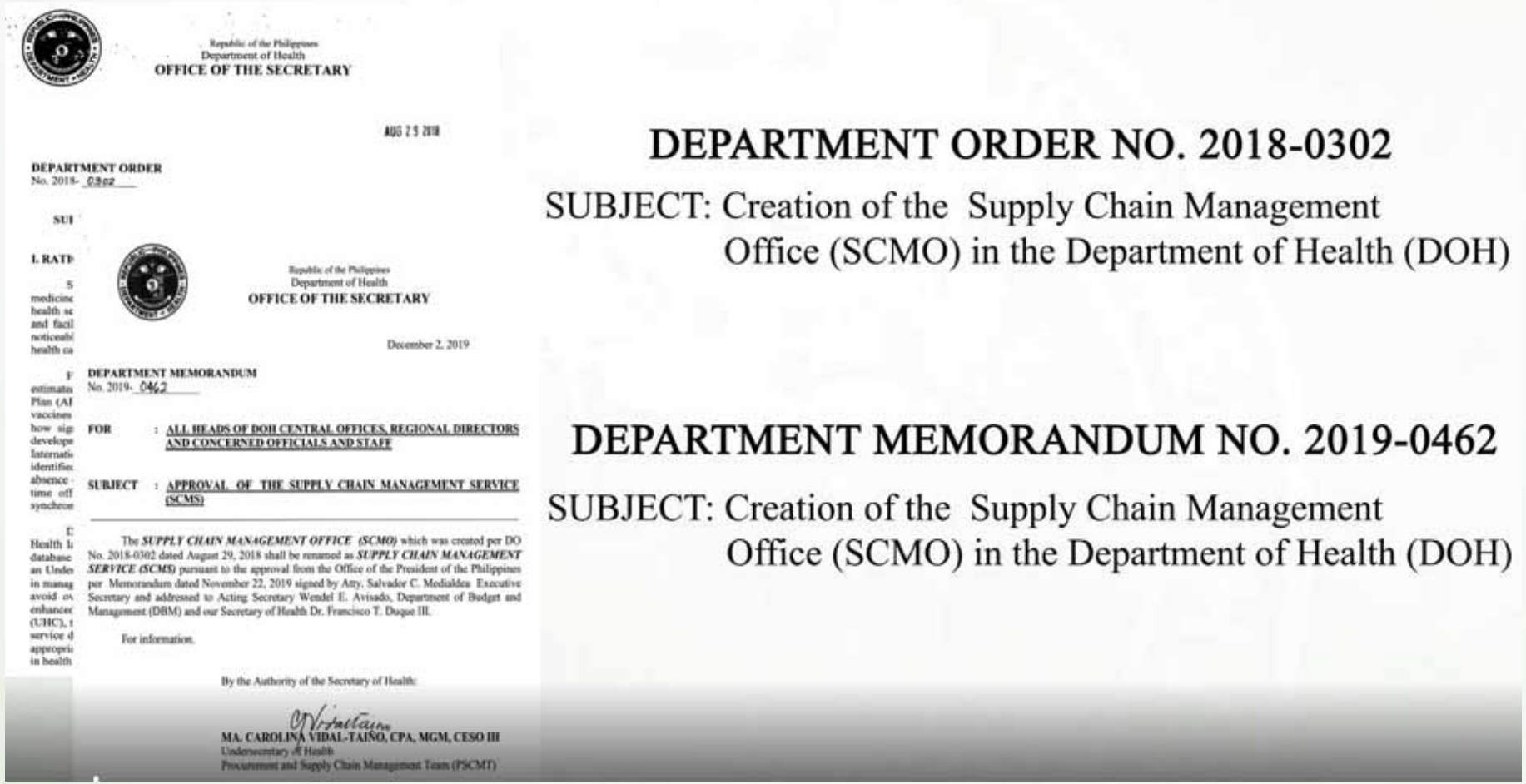

Republic of the Philippines
Department of Health
OFFICE OF THE SECRETARY

AUG 29 2018

DEPARTMENT ORDER
No. 2018- 0302

SUI

I. RATI

S
medicine
health se
and facil
noticeabl
health ca

F
estimates
Plan (AI
vaccines
how sig
develops
Internatio
identifies
absence
time off
syncheon

E
Health la
database
an Under
in manag
avoid ov
enhancer
(UHC), t
service d
appropri
in health

Republic of the Philippines
Department of Health
OFFICE OF THE SECRETARY

December 2, 2019

DEPARTMENT MEMORANDUM
No. 2019- 0462

FOR : ALL HEADS OF DOH CENTRAL OFFICES, REGIONAL DIRECTORS AND CONCERNED OFFICIALS AND STAFF

SUBJECT : APPROVAL OF THE SUPPLY CHAIN MANAGEMENT SERVICE (SCMS)

The *SUPPLY CHAIN MANAGEMENT OFFICE (SCMO)* which was created per DO No. 2018-0302 dated August 29, 2018 shall be renamed as *SUPPLY CHAIN MANAGEMENT SERVICE (SCMS)* pursuant to the approval from the Office of the President of the Philippines per Memorandum dated November 22, 2019 signed by Atty. Salvador C. Medialdea Executive Secretary and addressed to Acting Secretary Wendel E. Avisado, Department of Budget and Management (DBM) and our Secretary of Health Dr. Francisco T. Duque III.

For information.

By the Authority of the Secretary of Health:

MA. CAROLINA VIDAL-TAÑO, CPA, MGM, CESO III
Undersecretary of Health
Procurement and Supply Chain Management Team (PSCMT)

DEPARTMENT ORDER NO. 2018-0302

SUBJECT: Creation of the Supply Chain Management Office (SCMO) in the Department of Health (DOH)

DEPARTMENT MEMORANDUM NO. 2019-0462

SUBJECT: Creation of the Supply Chain Management Office (SCMO) in the Department of Health (DOH)

National Strategic Plan for the Integrated Supply Chain Management 2024-2028

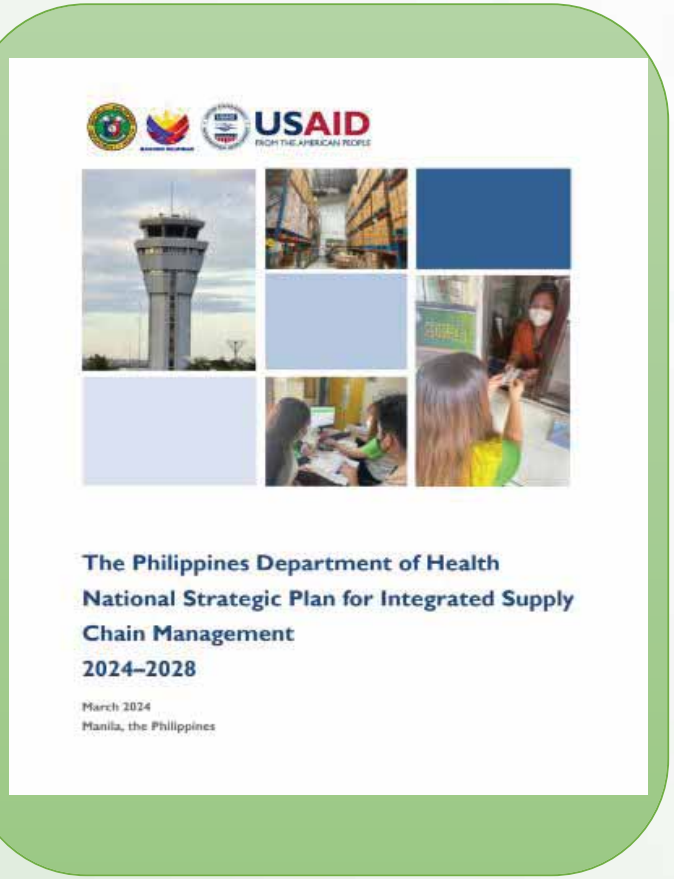

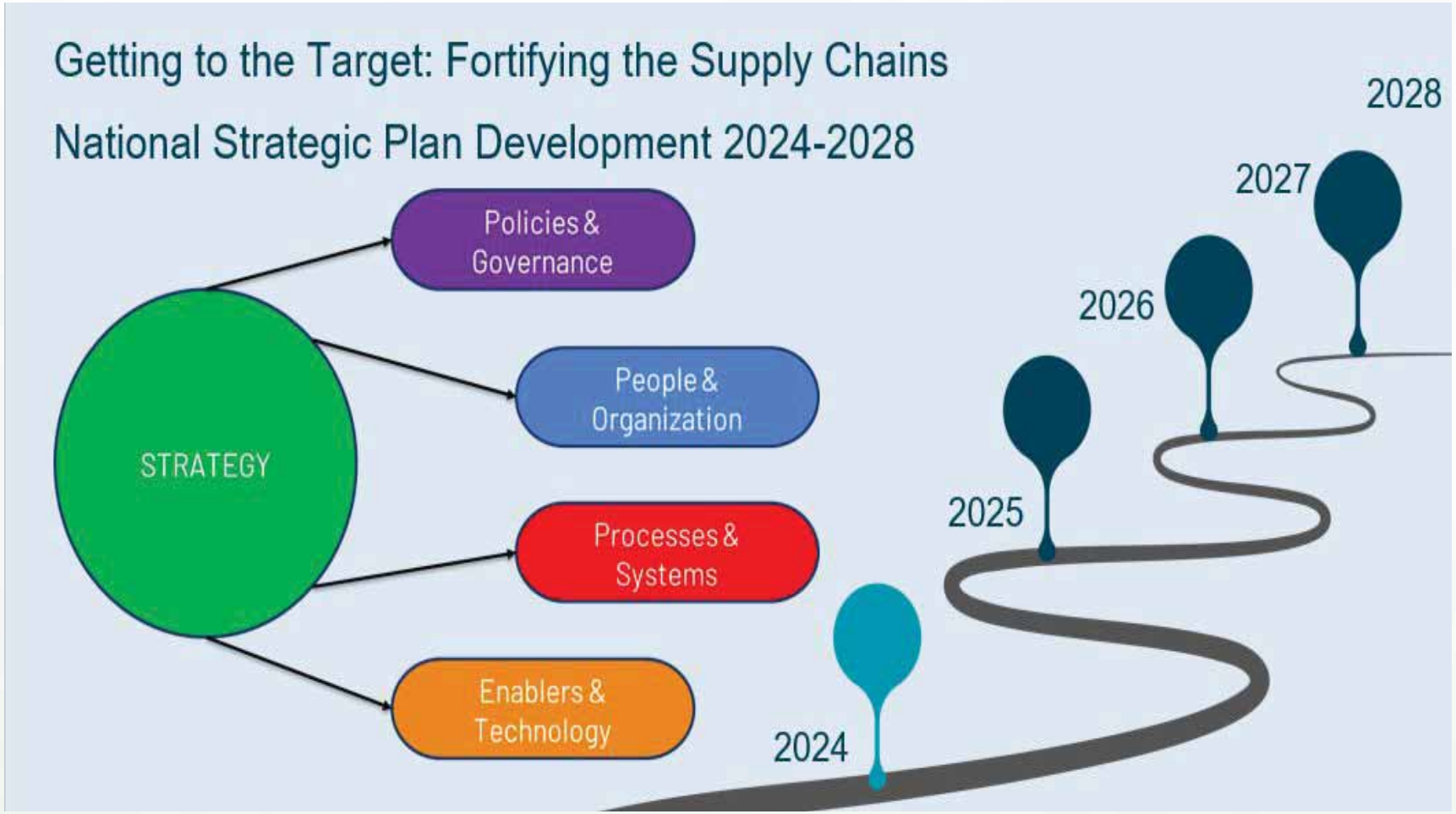

National Strategic Plan for the Integrated Supply Chain Management 2024-2028

Supply Chain Control Tower



- An integrated supply chain control tower with a feature of Dashboards and early warning systems to enable the Governance Council in making informed strategic decisions.
- Access to the Control Tower should be provided to all Council members and strategic partners including private sector stakeholders, as necessary.

Expected Results:

- ✓ Enhanced visibility & transparency
- ✓ Improved operational efficiency & resilience
- ✓ Data-driven decision making & risk mitigation
- ✓ Strengthened collaboration & communication
- ✓ Ensure availability of supply at the right quality, quantity, place, time, & cost.

DOH WAREHOUSE OPERATIONS MANUAL



Contents

MESSAGE 1
FOREWORD 3
ACKNOWLEDGEMENTS 4
PART I INTRODUCTION 8
1.1 BACKGROUND 8
1.2 PURPOSE OF THE MANUAL 8
1.3 USERS OF THE MANUAL 8
PART II – GUIDING PRINCIPLES 10
2.1 THE SUPPLY CHAIN MANAGEMENT 10
2.2 WAREHOUSE MANAGEMENT 10
2.3 HOW TO USE THIS MANUAL 13
A. DEFINITION OF TERMS USED IN THIS MANUAL 14
B. LIST OF ANNEXES 21
PART III STANDARD OPERATING PROCEDURES 88
SOP-01-A: PREPARATION FOR DELIVERY FROM SUPPLIER 89
SOP-01-B: PREPARATION FOR DELIVERY FROM UPPER TIERS 94
SOP-02-A: RECEIVING OF COMMODITY FROM SUPPLIERS 98
SOP-02-B: RECEIVING OF COMMODITY FROM UPPER TIERS 107
SOP-03: PUT-AWAY 115
SOP-04: STORAGE AND WAREHOUSING 120
SOP-05: PICK AND PACK 133
SOP-06: DISPATCH 139
SOP-07: WASTE MANAGEMENT FOR PHARMACEUTICALS AND UNSERVICEABLE MEDICAL EQUIPMENT 144
SOP-08-A: REVERSE LOGISTICS: PRODUCT RECALL 151
SOP-08-B: REVERSE LOGISTICS: PULLING ITEMS FROM LOWER TIERS FOR REDISTRIBUTION 157
SOP-08-C: REVERSE LOGISTICS: RELEASING ITEMS FOR REDISTRIBUTION 163
SOP-09: EMERGENCY SUPPLY CHAIN MANAGEMENT 168
SOP-10: COLD CHAIN MANAGEMENT 174
LIST OF REFERENCES 184



ELECTRONIC LOGISTICS MANAGEMENT INFORMATION SYSTEM

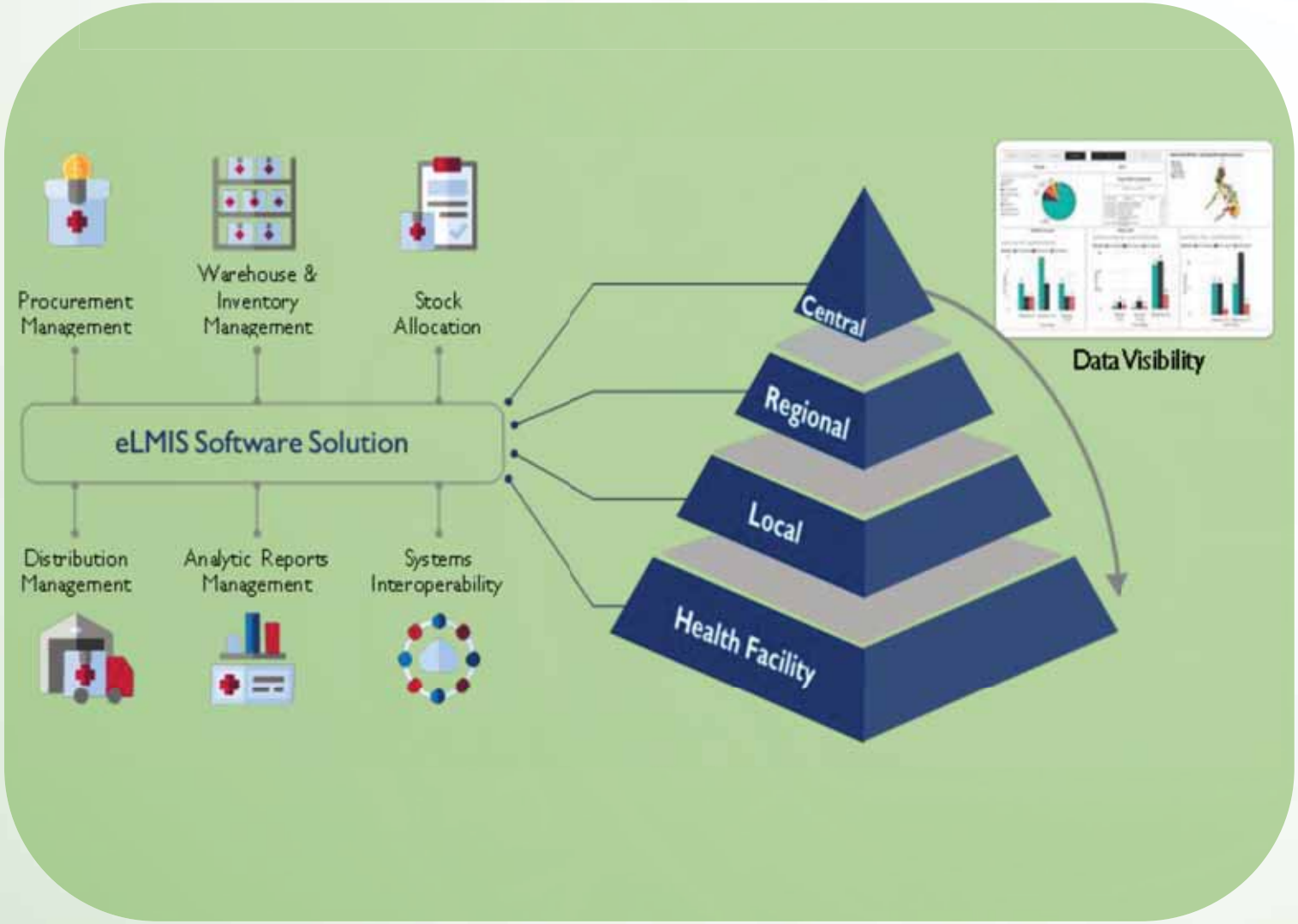

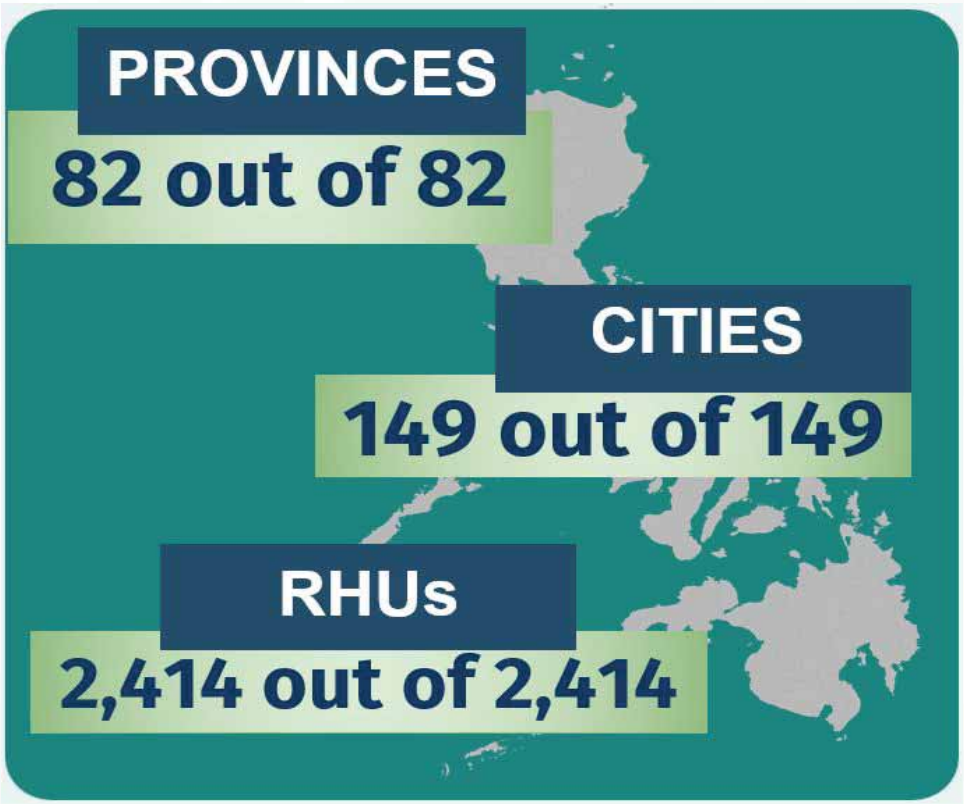

Total:

2,681 Health Facilities

ELECTRONIC LOGISTICS MANAGEMENT INFORMATION SYSTEM

eLMIS **=** ***Gamot, Serbisyo, at Pag-asa***

BAGONG PILIPINAS DOH WAREHOUSE HUBS

NCR MEGA Warehouse Hub

Dr. Jose N. Rodriguez Memorial Hospital, Tala Caloocan City





DOH South Luzon Warehouse Hub

Bicol Region General Hospital and Geriatric Medical Center, Cabusao, Camarines Norte








DOH Visayas Warehouse Hub

Eversley Childs Sanitarium, Mandaue City, Cebu







DOH Mindanao Warehouse Hub

Mindanao Central Sanitarium, Zamboanga City






Republic of the Philippines
Department of Health
/doh.gov.ph

DONATED DELIVERY TRUCKS, SERVICE VEHICLES AND COLD CHAIN EQUIPMENT







DONATED DELIVERY TRUCKS, SERVICE VEHICLES AND COLD CHAIN EQUIPMENT







COLD CHAIN EQUIPMENT AND COLD ROOMS DONATED BY DEVELOPMENT PARTNERS







CONTINUOUS SUPPLY CHAIN MANAGEMENT REFORMS AND CAPACITY BUILDING









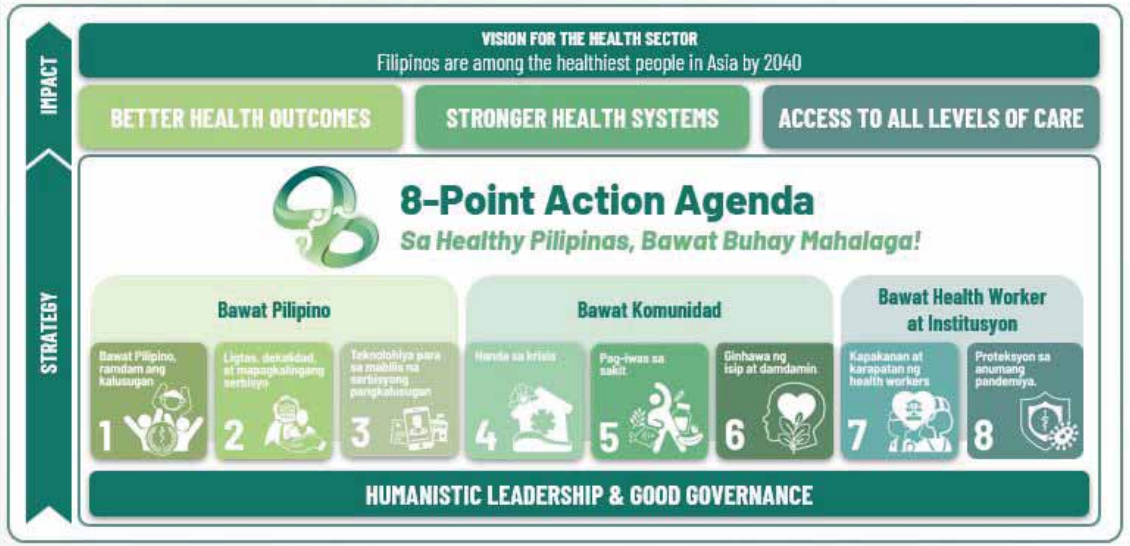
IMPACT
VISION FOR THE HEALTH SECTOR
Filipinos are among the healthiest people in Asia by 2040
BETTER HEALTH OUTCOMES
STRONGER HEALTH SYSTEMS
ACCESS TO ALL LEVELS OF CARE
STRATEGY
8-Point Action Agenda
Sa Healthy Pilipinas, Bawat Buhay Mahalaga!
Bawat Pilipino
Bawat Komunidad
Bawat Health Worker at Institusyon
Bawat Pilipino, ramdam ang kalusugan
1
Ligtas, dekalidad, at mapagkalinga ng serbisyo
2
Teknolohiya para sa mabilis na serbisyong pangkalusugan
3
Handa sa krisis
4
Pag-iwas sa sakit
5
Ginhawa ng isip at damdamin
6
Kapakanan at karapatan ng health workers
7
Proteksyon sa anumang pandemya.
8
HUMANISTIC LEADERSHIP & GOOD GOVERNANCE


Health Care Financing Strategy of the Philippines 2023-2028
HEALTH CARE FINANCING STRATEGY OF THE PHILIPPINES 2023-2028
Towards Universal Health Care
INCREASE
STRENGTHEN
Financing of primary care
ENSURE
equitable financing to health services and affordable medicines
PROMOTE
transparency, accountability and good governance in health
Reduce Household Out-of-Pocket Payment and Protect Filipinos from catastrophic health spending
Better Health Outcomes
Responsive Health System
Ensure Access to all Levels of Care


The Universal Health Care (UHC) Act Implementation Report is here!
Republic of the Philippines
Department of Health
Republic Act No. 11223
UNIVERSAL HEALTH CARE ACT
Implementation Report
Status as of June 2023
Download your copy by scanning the QR Code or accessing this link: bit.ly/UHCReport2023
DOHgovph
@doh.philippines
www.doh.gov.ph

Covid-19 Pandemic

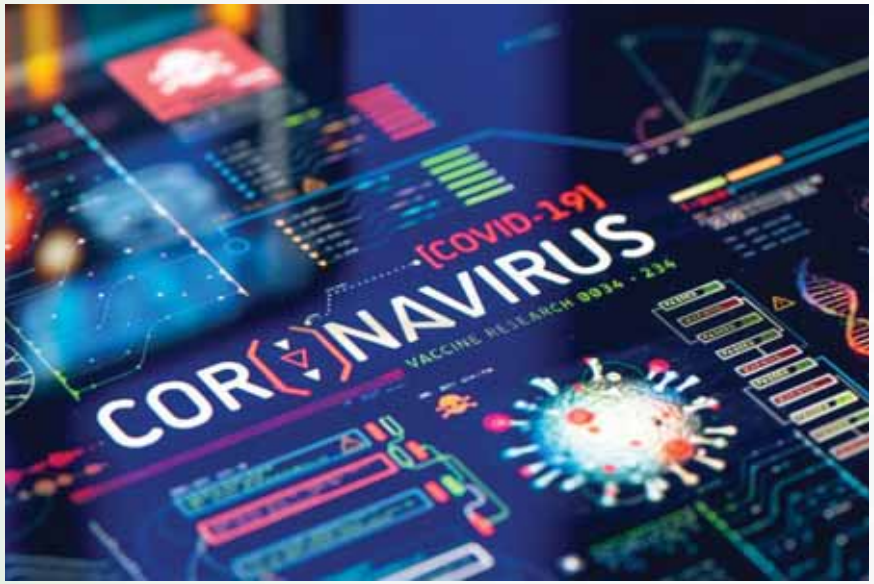











In the midst of COVID-19 pandemic…



Sabay-sabay nating bigkasin:

SA BAGONG PILIPINAS, BAWAT BUHAY MAHALAGA